

# PLAT OF SURVEY

WOODLAWN AVENUE

FOR RICHARD RICE

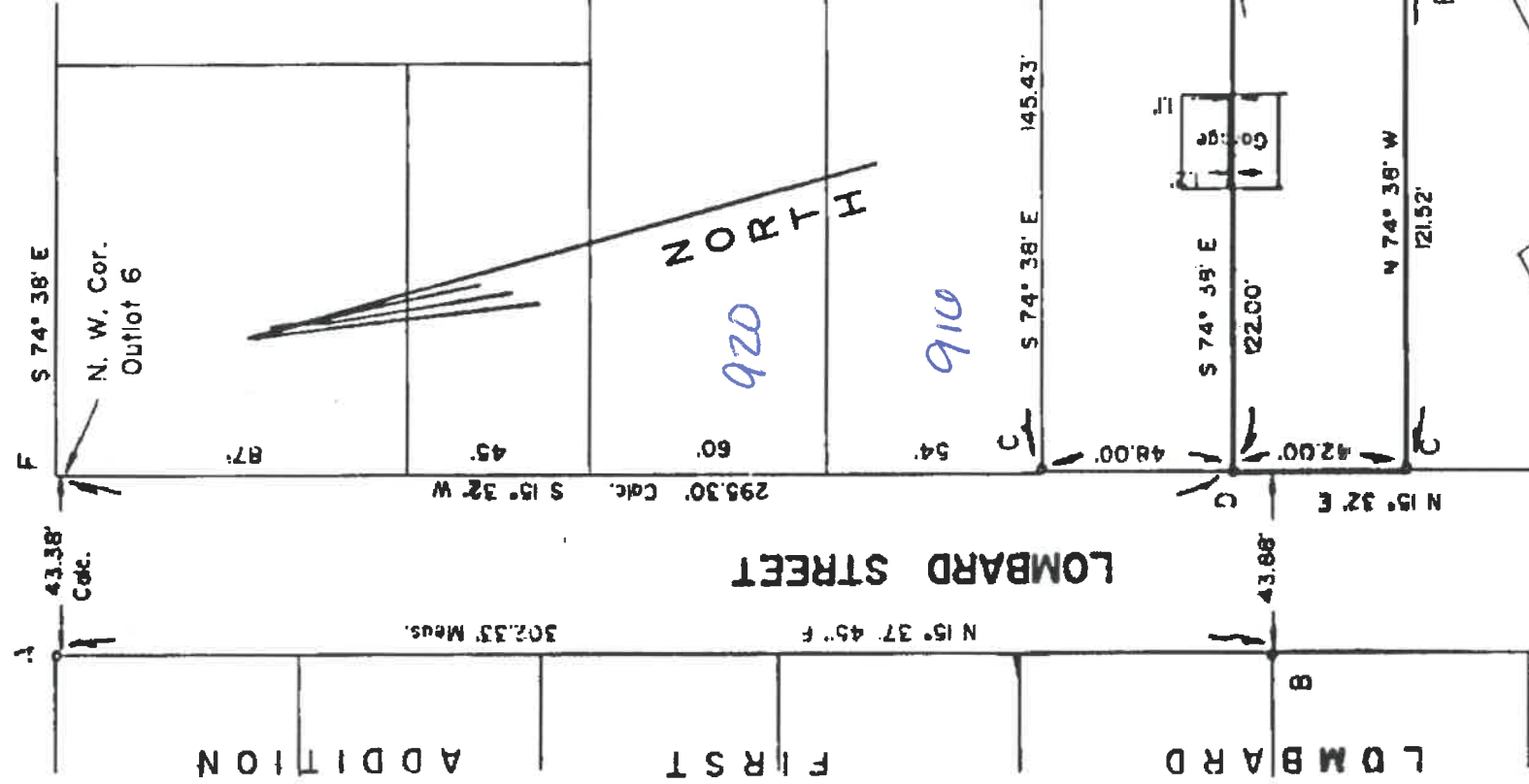

A PARCEL IN OUTLOT 6 IN THE SOUTH-WEST QUARTER (1/4), OF SECTION 13, T-5-N, R-6-E, NAPOLEON TOWNSHIP, CITY OF NAPOLEON, HENRY COUNTY, OHIO

5113 Sq. Ft.  
0.117 Acres

## LEGEND

- A - 1/2" IRON PIPE FOUND
  - B - 3/8" IRON PIN FOUND
  - C - 1/2" IRON PIN FOUND
  - D - FAINT CROSS FOUND IN CONC. DRIVE PAINTD "X"
  - E - 1" IRON PIPE FOUND
  - F - CALCULATED POINT
- DWG. No. D-94453-5  
DATE: DEC. 5, 1994  
SCALE: 1" = 50'

NAPOLEON PUBLIC LIBRARY

SURVEY FILED IN VOLUME 22, PAGE 242 OF THE RECORD OF SURVEYS IN THE HENRY COUNTY ENGINEERS OFFICE, COURTHOUSE, NAPOLEON, OHIO.

### Reference Surveys

- Vol. 4, Pg. 16C
- Vol. 8, Pg. 24'
- Vol. 8, Pg 278

HIGH ST.

WAYNE ASCHEMEIER SURVEYING  
P. O. Box 91  
RIDGEVILLE CORNERS, OHIO 43055  
(419) 267-5215

I HEREBY STATE TO THE BEST OF MY KNOWLEDGE AND BELIEF THAT THIS SURVEY IS CORRECT AND TRUE.

*Wayne Aschemeier*

WAYNE ASCHEMEIER R. L. S. 5922  
REGISTERED LAND SURVEYOR

910 LUMBAR



7/3/2019, 1:39:10 PM

1:564

-  Parcels
-  Historic Parcel Lines
-  Dimensions / Symbols
-  Dimensions And Symbols
-  Historic Lot Lines
-  Street Centerlines
-  STREET

